

FRONT ELEVATION

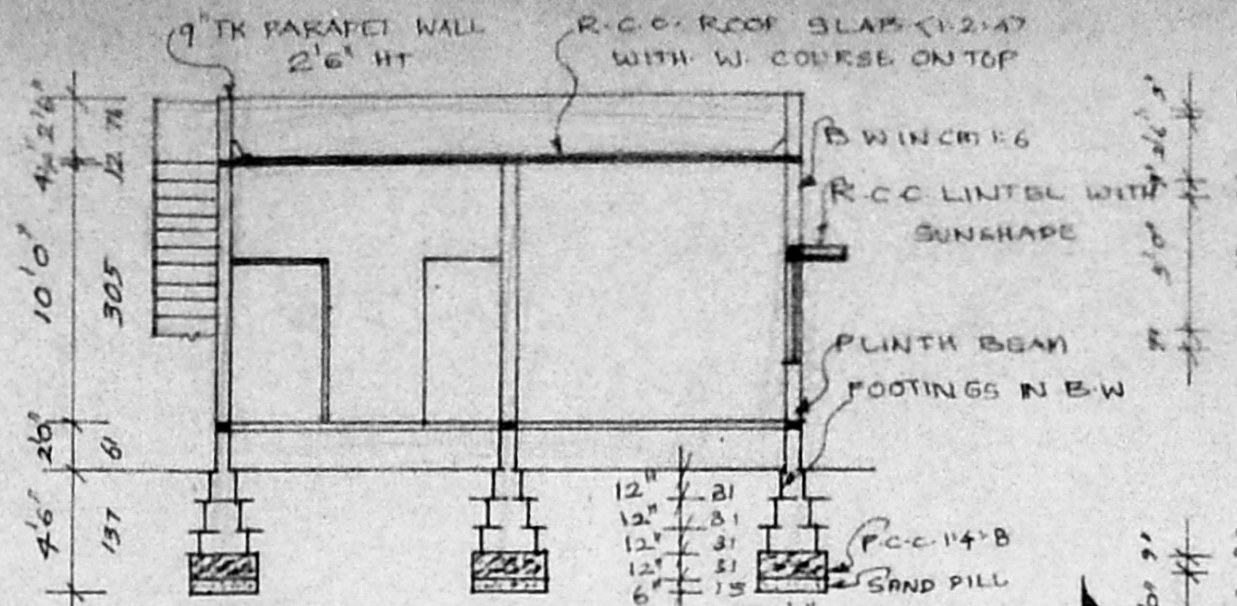

SECTION

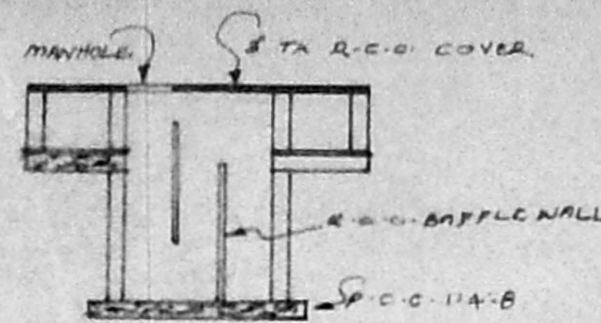

SECTION

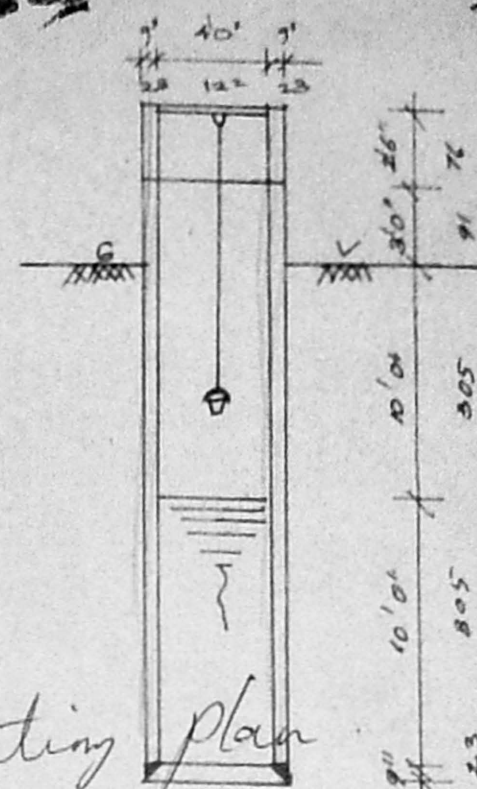

SECTION

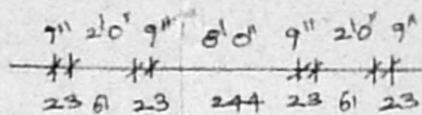
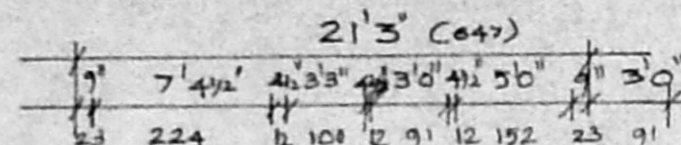

PLAN SEPTIC TANK DETAILS

Scouting plan

Planning Permit No. A/117/192
APPROVED
 SUBJECT TO THE CONDITIONS IN THIS OFFICE LETTER.
 No. A3/17324/92 Date 8/9/92
 FOR MEMBER SECRETARY
 MADRAS METROPOLITAN
 DEVELOPMENT AUTHORITY
 MADRAS - 600 008.

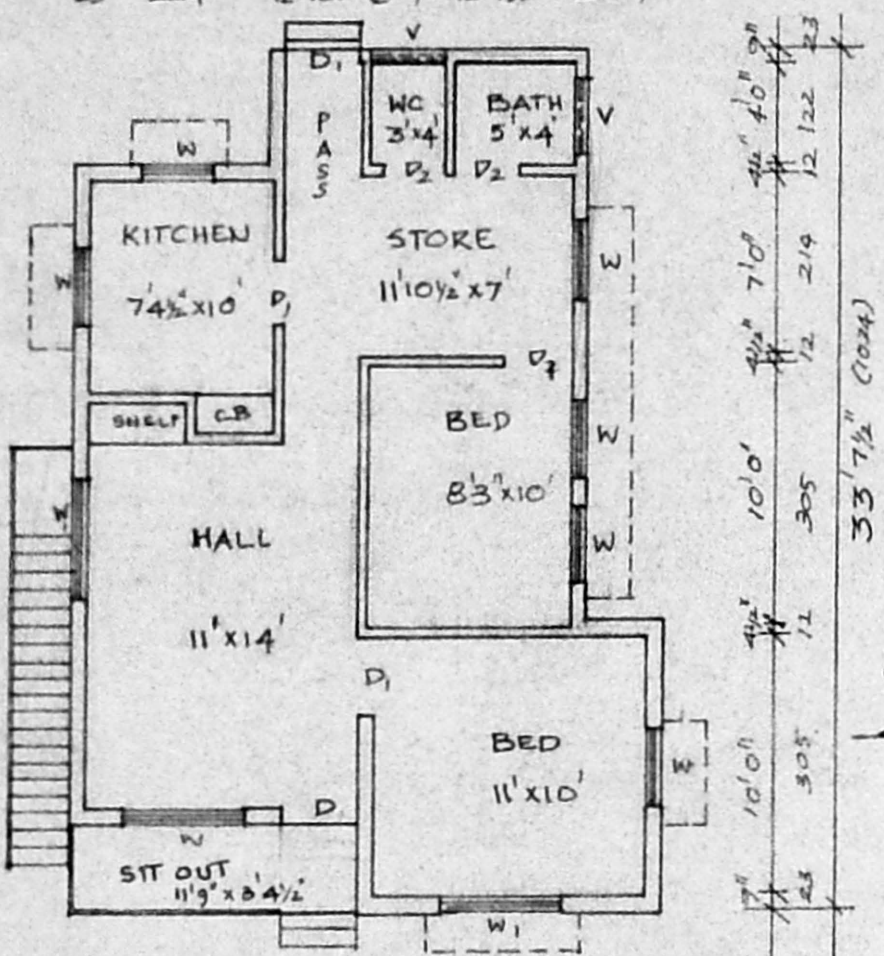

PLAN

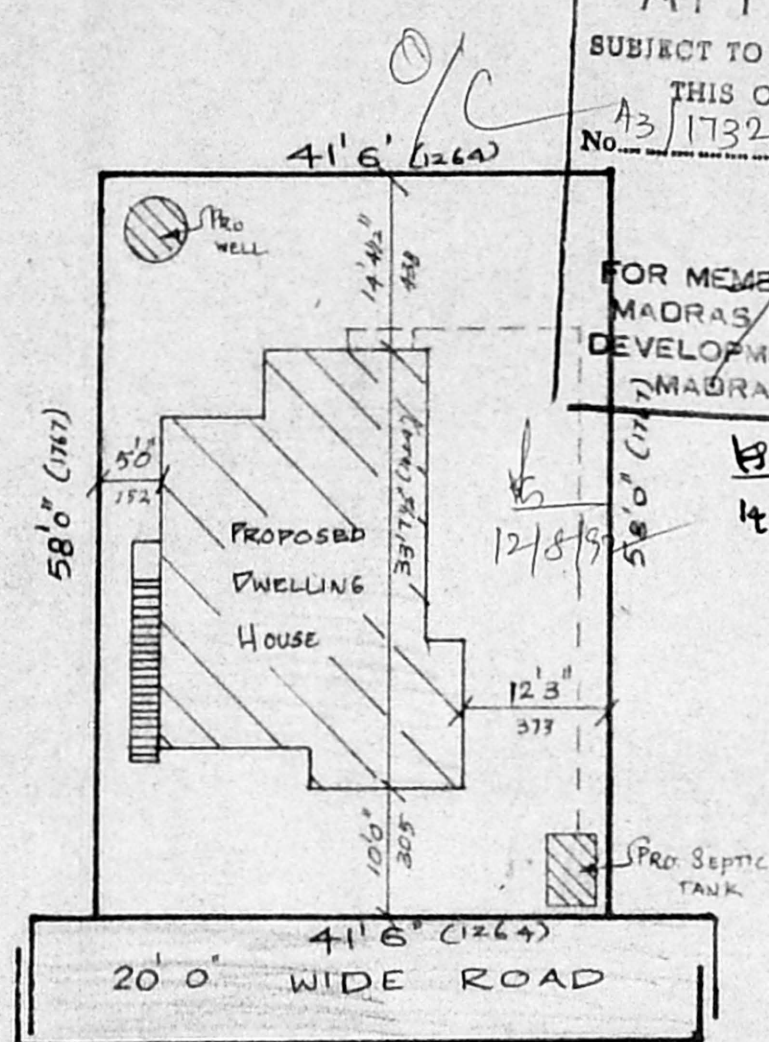

SITE PLAN
 scale - 1" = 16' 0" (1:200)

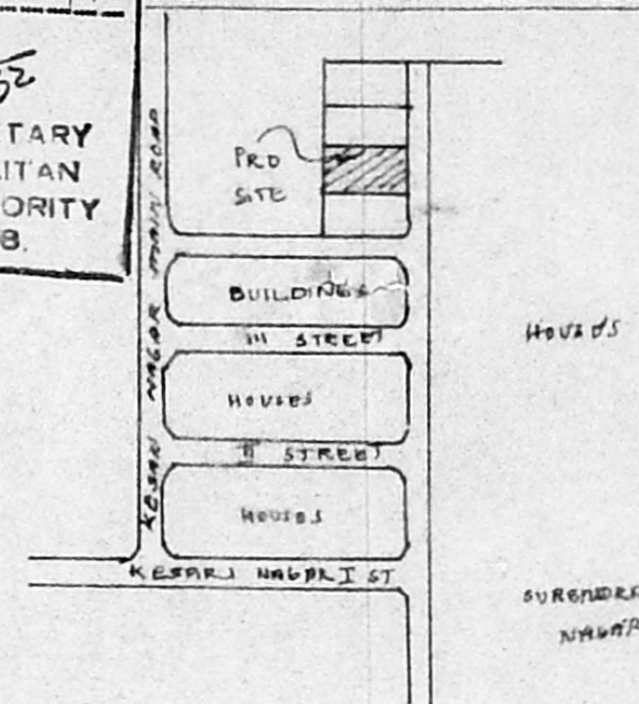

KEY PLAN (nts)

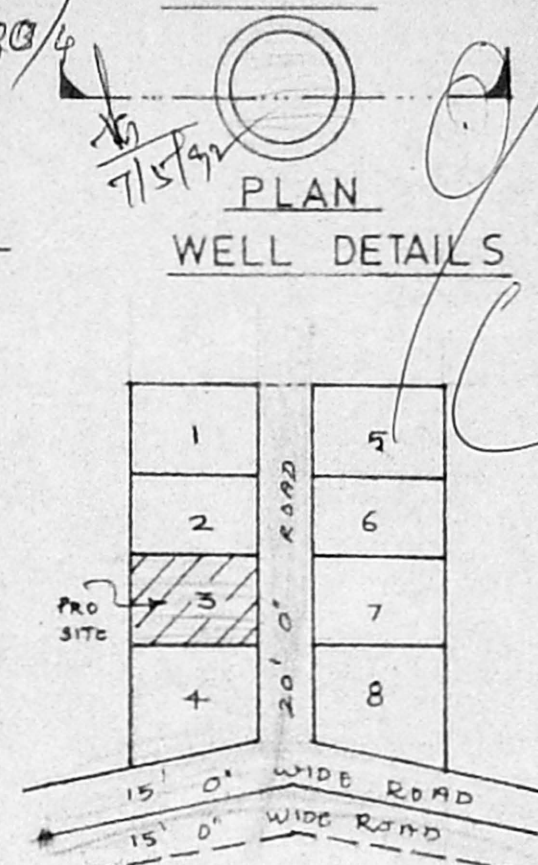

PLAN WELL DETAILS

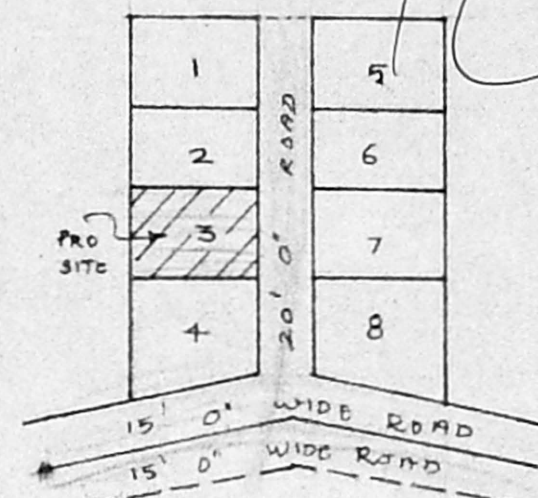

LAY OUT PLAN

JOINERY

| | | |
|----------------|------------|-------------------------|
| D | DOOR | (33' x 66") (100 x 200) |
| D ₁ | DOOR | (30' x 66") (91 x 200) |
| D ₂ | DOOR | (26' x 66") (76 x 200) |
| W | WINDOW | (33' x 40") (100 x 122) |
| W ₁ | WINDOW | (46' x 46") (137 x 137) |
| V | VENTILATOR | (30' x 20") (91 x 61) |

PLAN SHOWING THE PROPOSED DWELLING HOUSE IN PLOT NO:3, IN PAIMASH. NO:516, S.NO:256/4 AT ADAMBAKKAM VILLAGE, ALANDUR MUNICIPALITY.
 SCALE - 1" = 80' (1:100)
 For Mr. K. BALASUBRAMANIAN.

AREA STATEMENT

| | | |
|-----------------|----------|-----------------------|
| PLOT AREA | 2407 sft | 223.69 m ² |
| PROPOSED PLINTH | 701 sft | 65.1 m ² |
| OPEN SPACE | 1706 sft | 158.5 m ² |

STAIR DETAIL

RISE = 6" (15) TREAD = 9" (23)
 WIDTH = 2'6" (76)

LEGEND

| | |
|------------|--|
| PROPOSED : | |
| ROADS : | |
| BOUNDRY : | |

A. Hari Haran
A. Hari Haran,
 LICENSED SURVEYOR,
 Mandur & Tambaram Municipality,
 Office No: 7, New Colony Main Road,
 ADAMBAKKAM, MADRAS 600 008.
 (Opp: Adambakkam Police Station)
 LICENSED SURVEYOR